

KAUSHAL GANGA

**INTEGRATED SKILL MANAGEMENT
SOFTWARE
OPERATION MANUAL**

SOFTIN SYSTEM PRIVATE LIMITED

TABLE OF CONTENTS

INTRODUCTION K-1

GETTING STARTED

OVERVIEW..... K-2

CANDIDATES

Candidates Login page

Dashboard.....

Jobs

 List Jobs

 Recommended Jobs.....

 List Apply jobs.....

Self Employer.....

 Form.....

 Preview.....

Profile

 Profile

 Change Password

Help & Desk

Logout.....

INTRODUCTION

Why Kaushal Ganga? In an endeavor to prepare a generation of skilled employees and leaders in alignment with the modern day market demands, the Central and State Governments have shown a keen interest in laying out an institutional mechanism for the development of skills of people of the country. For that purpose, Ministry of Skill Development & Entrepreneurship and National Skill Development Council at National Level and State Skill Development Councils at State Level acts as a catalyst and monitors all the related developments in the area of Skill Development.

The foundation, in view of the above, has been working on the development of an integrated software, in consultation with the various skill sector councils, experts involved in its entire mechanism, which shall act as an 'one for all' application to manage and monitor the activities of all the stakeholders including NSDC, SSCs, Training Partners, Assessing Bodies, trainers, assessors, etc. in real time.

Working on the above line, we have come up with an Integrated IT solution that will enhance the workflow and monitoring mechanism of the entire chain covering the Skill process end to end i.e. inclusive of everyone and everything.

What's Kaushal Ganga? An Integrated Skill Management Application developed for Managing and Monitoring the entire Skill Process. It Integrate various Components and Segments involved in skill development process undertaken by various Sector Skill Councils. Incorporating each and every subset of integrated skill matrix reckoning from Mobilization, Counselling and processing, Registration, orientation & training, final assessment, employment and appraisal certificates & post grading covering Stakeholders, SSC's, Training Partners, Assessing Bodies, trainers, assessors etc.

GETTING STARTED - OVERVIEW

Let's begin a journey of floating into the Integrated Ganges of Skill to attain salvation and flawless Operations.

Let's take a dip into the broad description of Integrated IT Business solution for Skill Process in line with the guidelines and regulatory framework of NSDC.

A Quick Glimpse to the Operational framework of NSDC:

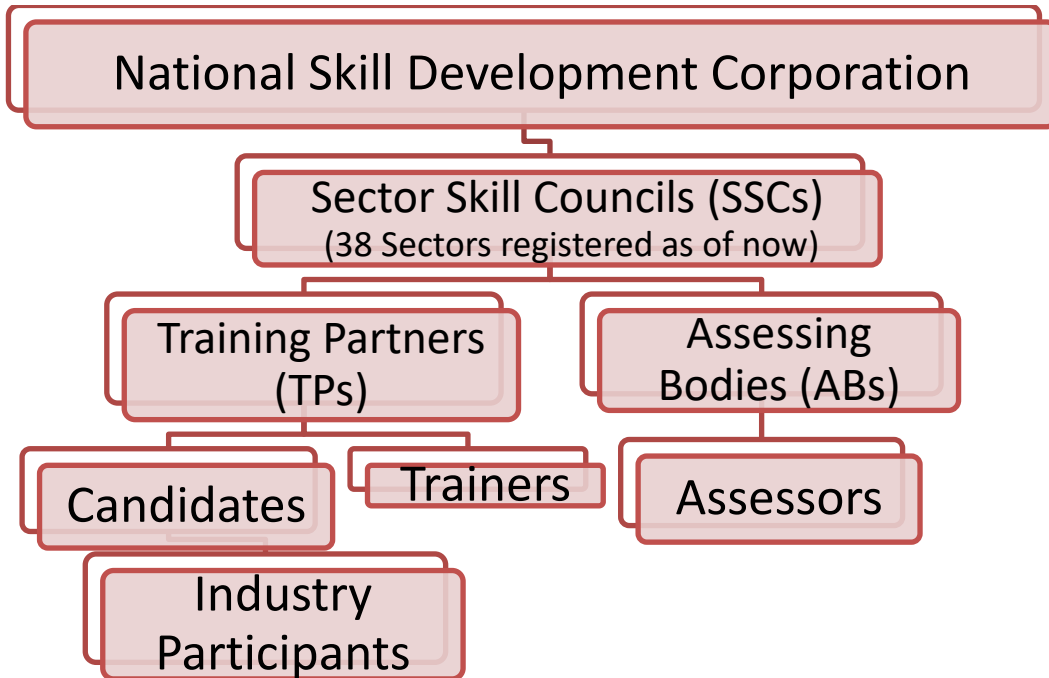

Log into <https://www.kaushalganga.com>

- A Comprehensive module page will appear. This comprehensive module consists of 12 respective segments involved in Skill Development Process
- The web page leads you to the particular module you want to run. The respective user may access his/ her intended module.
- Once the module you want to access appears, either click on **“Login”** or click on **“Apply Now”** to get yourself registered in case you haven't sign up

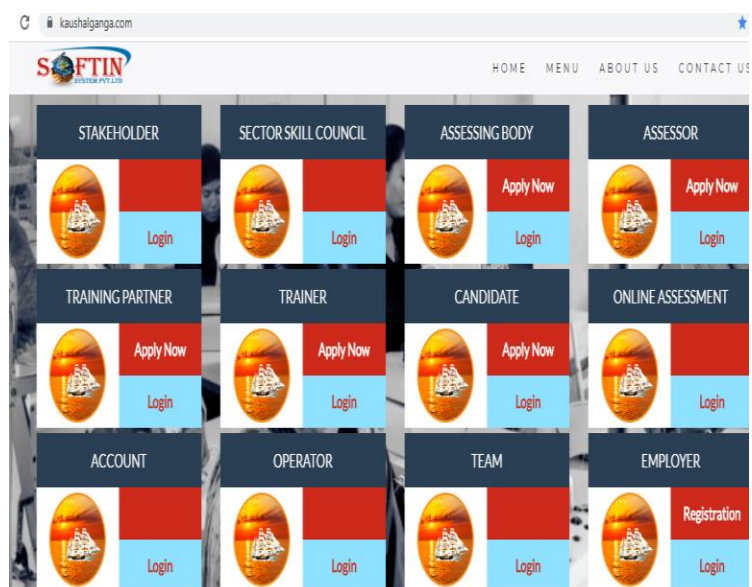

01

MODULE FOR CANDIDATES

- ❖ The user may log into **CANDIDATE** Module using the credentials i.e. using Email Id and Password registered with admin.

- On Successful login, Dashboard will appear comprising of thank you message to candidates registered with this portal and it also provide login I.D and Password to respective candidates.

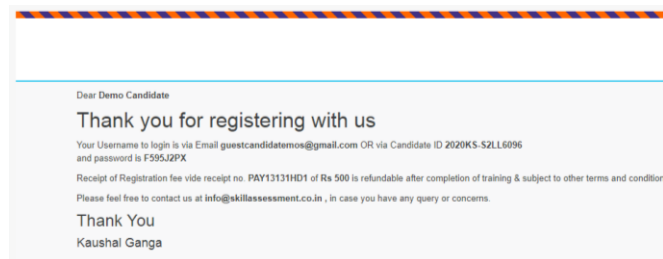

Let's have a Quick look at all other Control Modules

Section 1 JOBS:- This section include complete batch wise details as under:-

JOBS : This module monitors the list of Jobs as following :-

A) List Jobs:-

This tab provides all list of jobs available including Job title, Sector, job I.D, job city, Deadline. This feature also provides option for View Batch.

B) Recommended Jobs:-

This tab provide complete details of Recommended Jobs, Job i.d, Company Name, Sector.

C) List Apply Jobs:- It includes list of applied jobs for candidates in different Sector with different job titles , Job I.D., Create date of job.

List of Jobs

Displaying 1-1 of 1 result.

S.No	Job	Job Title	Sector	Job Educational Qualification	Job City	Pincode	Job Type	Deadline	Job Views	Action
1	JOB1001	Swing Machine Operator	Apparel Made-Ups & Home Furnishing Sector Skill...	AMH/HIG0301	Central Delhi	110001	Full Time	2020-03-05	0	View

Recommended Jobs

ID	Job Id	Job Title	Company Name	Sector	Job Role	Action

No results found.

List of Applied Jobs

Displaying 1-4 of 4 results.

S.No	Job Id	Job Title	Created At	Action
1	JOB1001	Swing Machine Operator	2020-03-05 05:03:18	View
2	JOB1001	Swing Machine Operator	2020-03-15 10:03:03	View
3	JOB1001	Swing Machine Operator	2020-03-18 08:03:20	View
4	JOB1001	Swing Machine Operator	2020-03-05 06:03:16	View

Section:2- Self Employment

Self Employment: It provides Facility of self employment through proper form in following manner:-

A) Form:-

This tab provide complete details of how to create self employment Platform with complete detail of Applicant Name of Entrepreneur, Aadhar No., Type of organization , Pan no., state city and other relevant detail.

B) Preview: - In this tab candidates self employment details are managed in a comprehensive manner with all Professional and personal details of candidates .

Form of Self Employment

Create Self Employment

Fields with * are required

Name of Entrepreneur/Applicant / उद्यमी का नाम *

Demo Candidate

Aadhaar Number / आधार नंबर *

Name of Enterprise/Business / उद्यम का नाम *

Type of Organisation / संस्था के प्रकार *

Select Type of organization

New or Existing Business / नया या मौजूदा व्यवसाय *

Select New or Existing

PAN / पैन नंबर *

Manage Candidate Self Employment Details

You may optionally enter a comparison operator (<, >, >=, <= or =) at the beginning of each of your search values to specify how the comparison should be done.

Advanced Search

ID	Candidate	Name of Entrepreneur/Applicant / उद्यमी का नाम	Aadhaar Number / आधार नंबर	Name of Enterprise/Business / उद्यम का नाम	Type of Organisation / संस्था के प्रकार

No results found.

Section 3 :- PROFILE

PROFILE:- This tab provide complete profile of trainees through below mentioned manner:-

1. **Profile :-**

_It provide complete details of trainees in terms of Training Type, sector name, Job role , Aadhar no, Address and other personal and experience details etc.

2. **Change password:-**

_It provides facility to change already entered password as per user friendly manner.

Sector Name	Apparel Made-Ups & Home Furnishing Sector Skill...
Job Role	Sewing Machine Operator (AMHQ0301)
Scheme Name	Pradhan Mantri Kaushal Vikas Yojana (PMKVY)
Training Type	Short Term Training

An 'Update' button is located at the bottom right of the details section.

- Candidate ID: 2020KS-S2LL6096 (pre-filled)
- New Password: (empty text input)
- Confirm New Password: (empty text input)

At the bottom, there are three buttons: 'Change Password' (green), 'Reset' (blue), and 'Cancel' (dark grey).

Section -3 – Help & Desk

Help and Desk:-

It depicts the manner in which solution of different kinds of unknown problems and errors are found by users. The user needs to input the following 3 details to get its query submitted to our support team:

1. Name.
2. Email.
3. Raise a query.

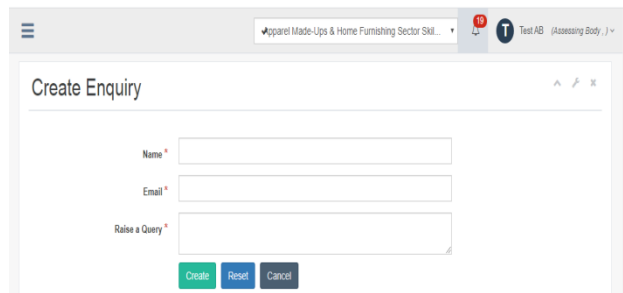
